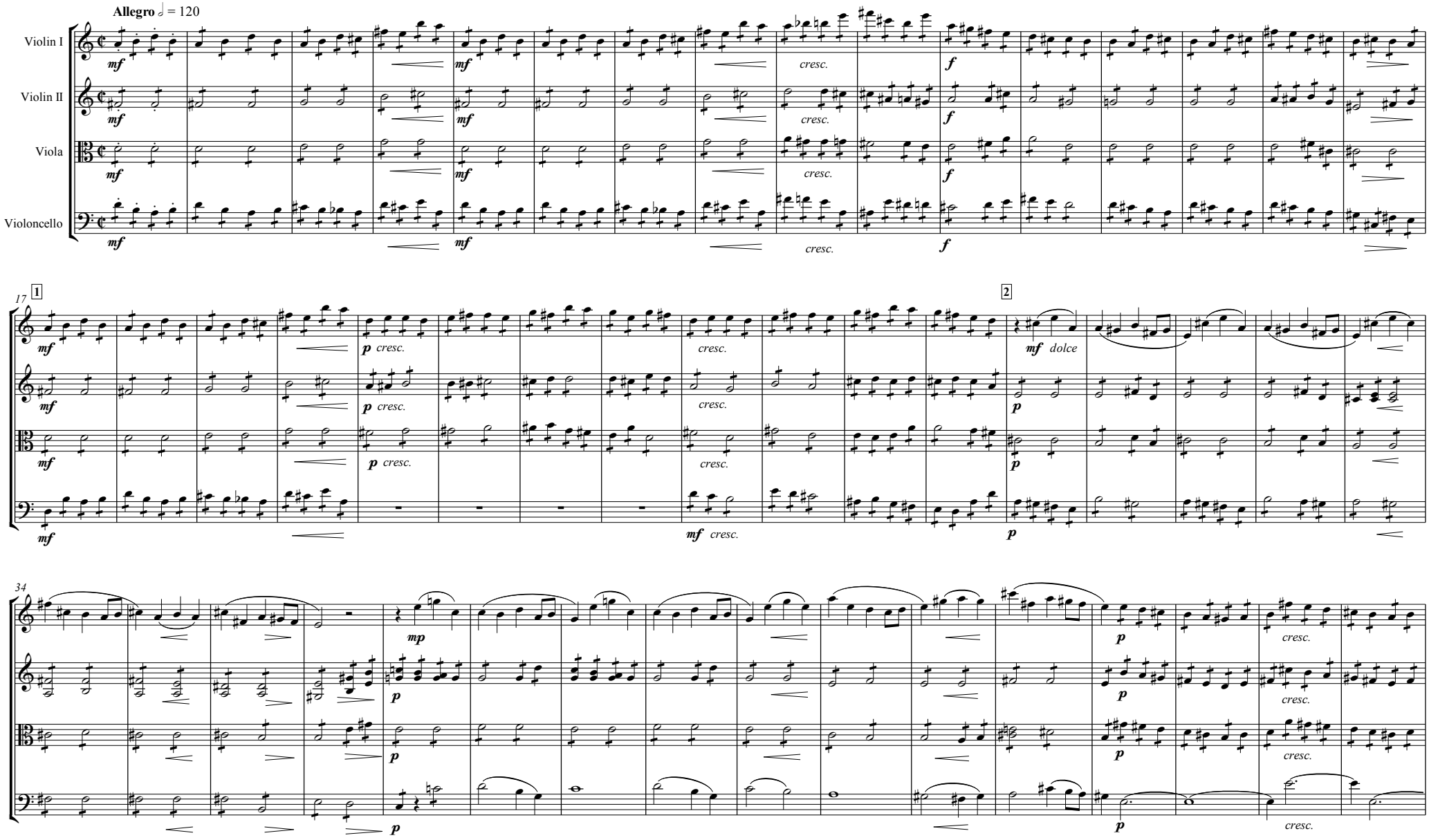2. Intermezzo