Solemn March

Alfred Hill

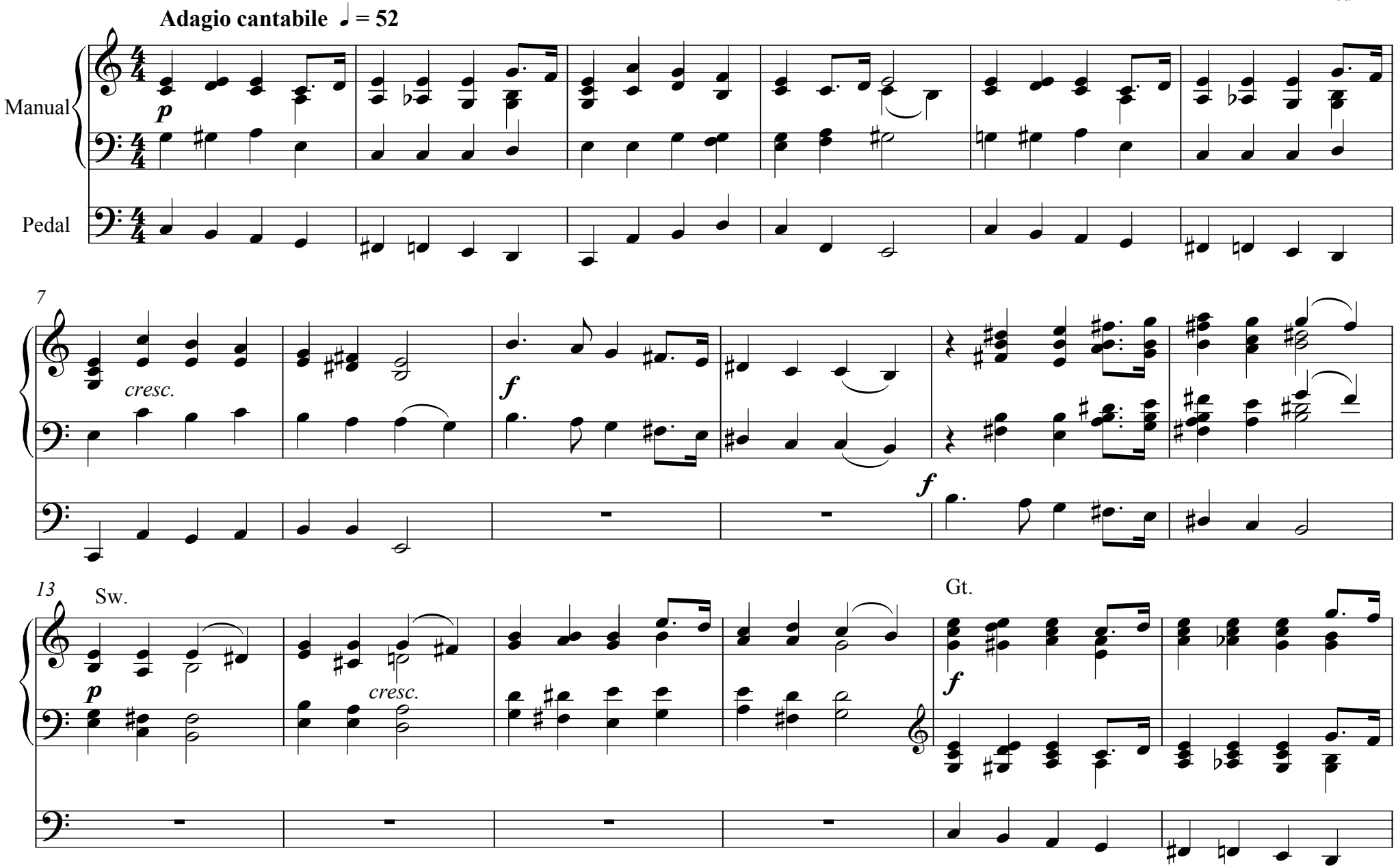

Copyright Stiles Music Publications S45 - 2004