3. Finale

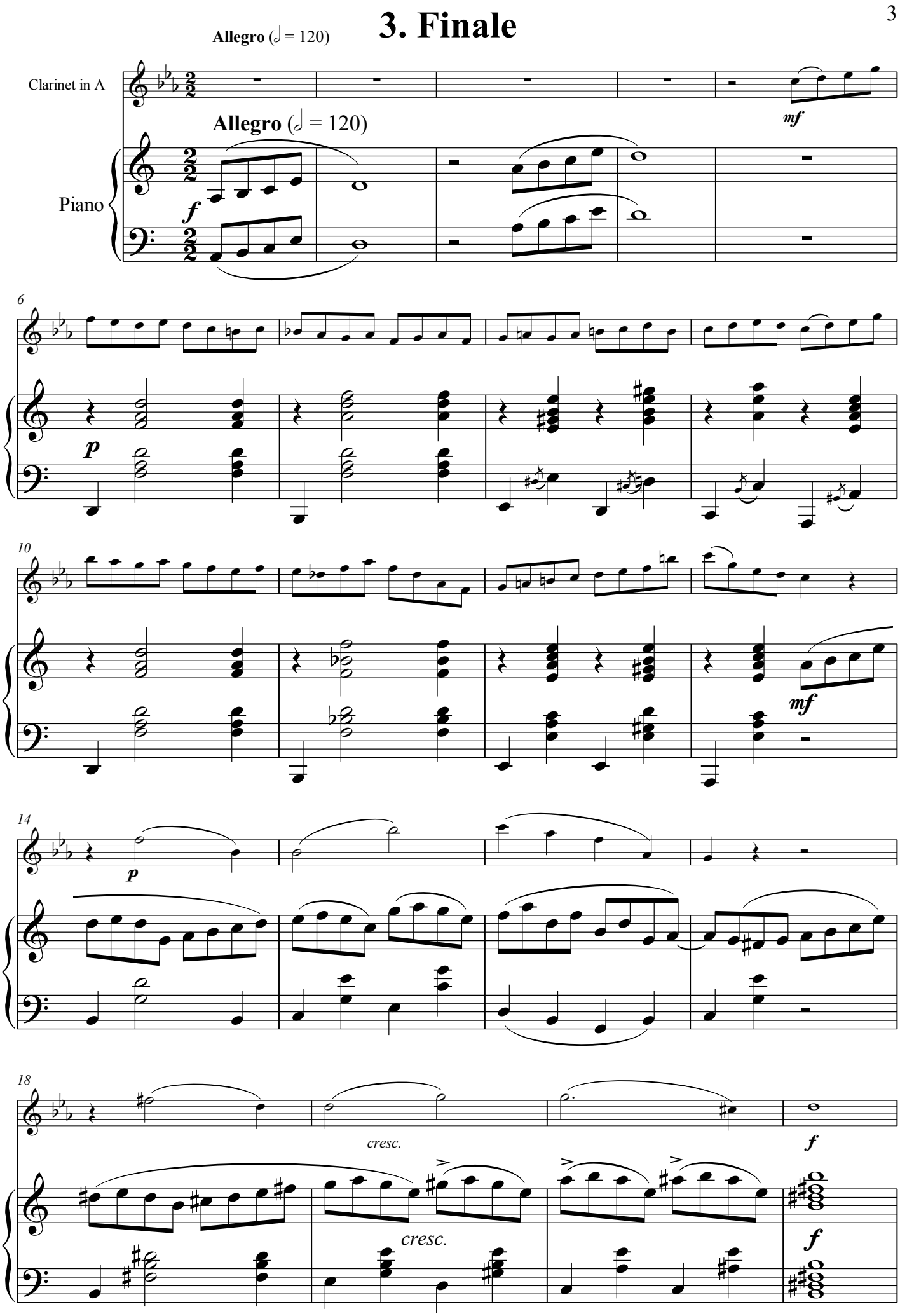
Allegro (𝅗𝅥 = 120)
Clarinet in A
Allegro (𝅗𝅥 = 120)
Piano
f
mf
6
p
10
mf
14
p
18
cresc.
f
cresc.
f